

PROPOSED RESIDENTIAL BUILDING AT PLOT NO: 56, IN SURVEY NO: 28 1/2 Sree Runga Nagar, MAULIVAKKAM PORUR, MADRAS 602104.

A3/28958/96
Sourya Mr

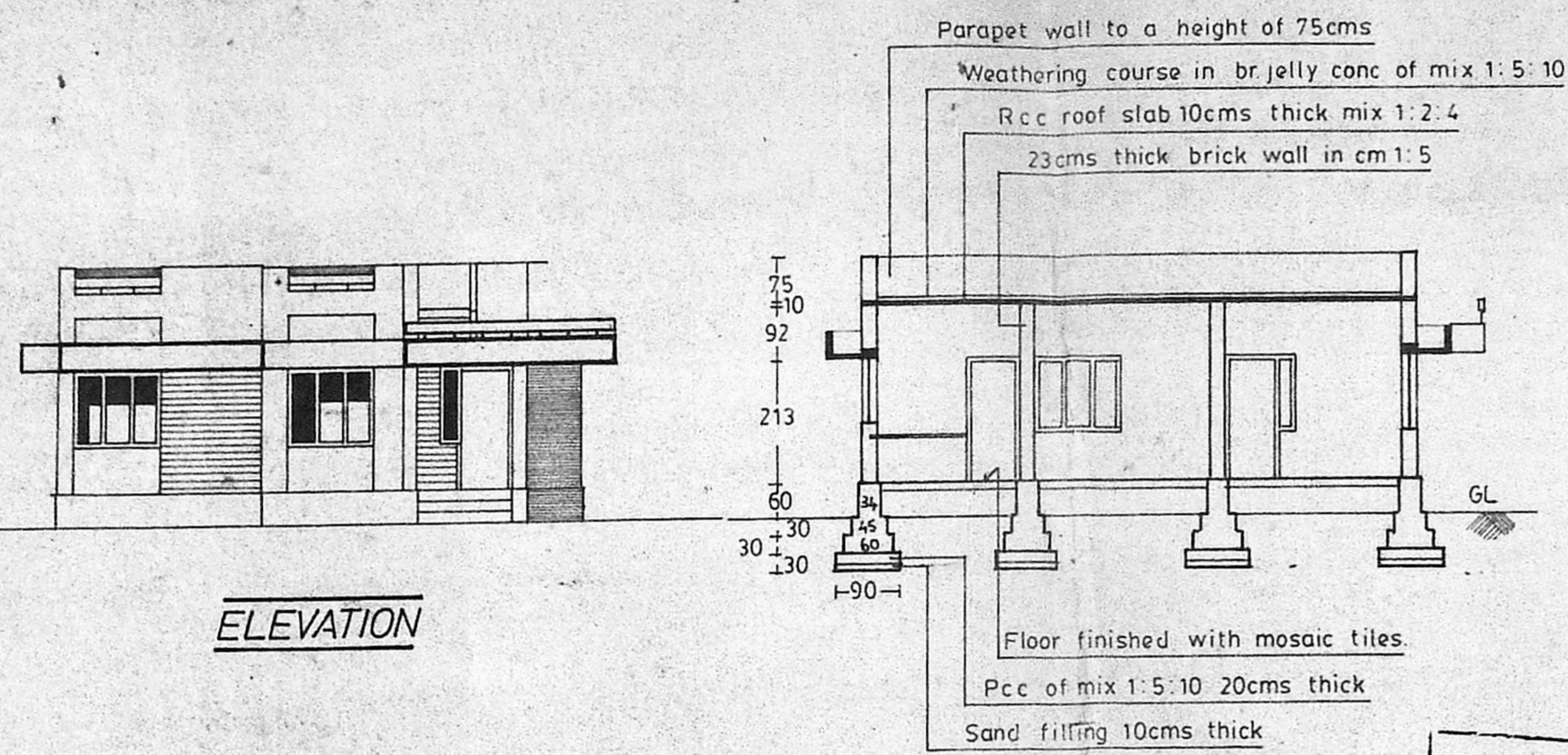

ELEVATION

SECTION ON AA

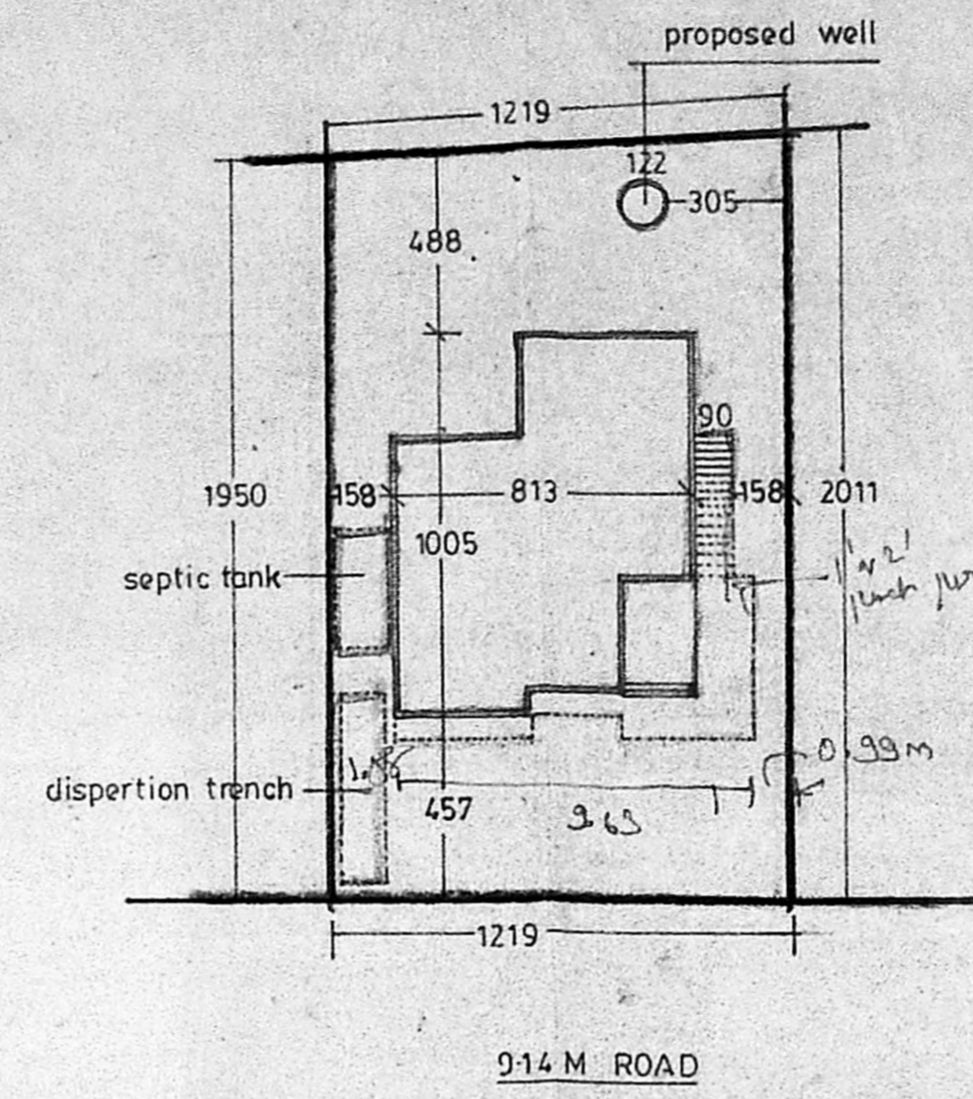

SITE PLAN

scale 1:200

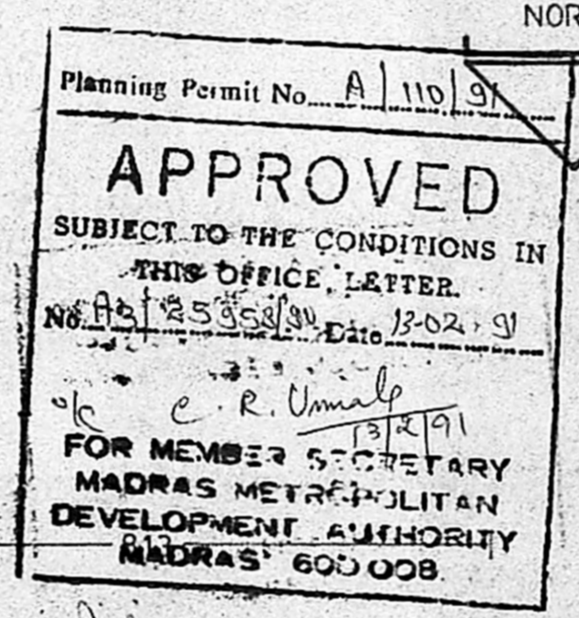

REFERENCE		
DW	DOOR WITH WINDOW	122 X 213
D1	DOOR	90 X 213
D2	DOOR	80 X 213
W	WINDOW	157 X 135
W1	WINDOW	157 X 106
W2	WINDOW	107 X 135
W3	WINDOW	90 X 135
V	VENTILATOR	107 X 60

TOTAL PLOT AREA	241.35	SQM.
TOTAL PLINTH AREA	70.21	SQM.
TOTAL OPEN SPACE	171.14	SQM.
TOTAL FIRST FLOOR AREA		SQM.

WASTE WATER WILL BE USED FOR GARDENING PURPOSE.
THE DISTANCE BETWEEN DISPERSION TRENCH AND WELL IS MORE THAN 12 METRES.
ALL ROOMS ARE PROVIDED WITH FANS.
ALL MEASUREMENTS ARE IN CENTIMETRES.

BOUNDARY LINE
PROPOSALS

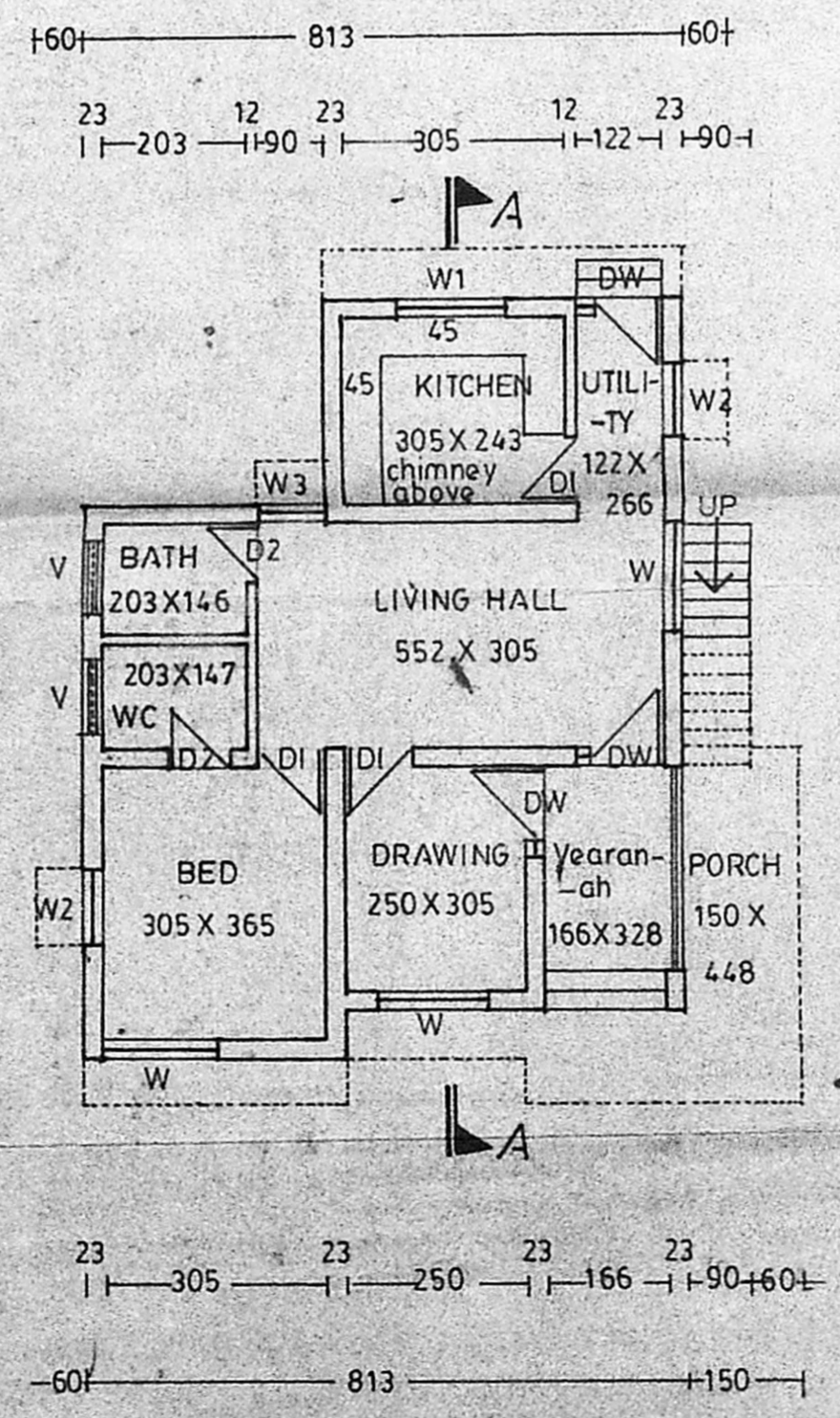

GROUND FLOOR PLAN

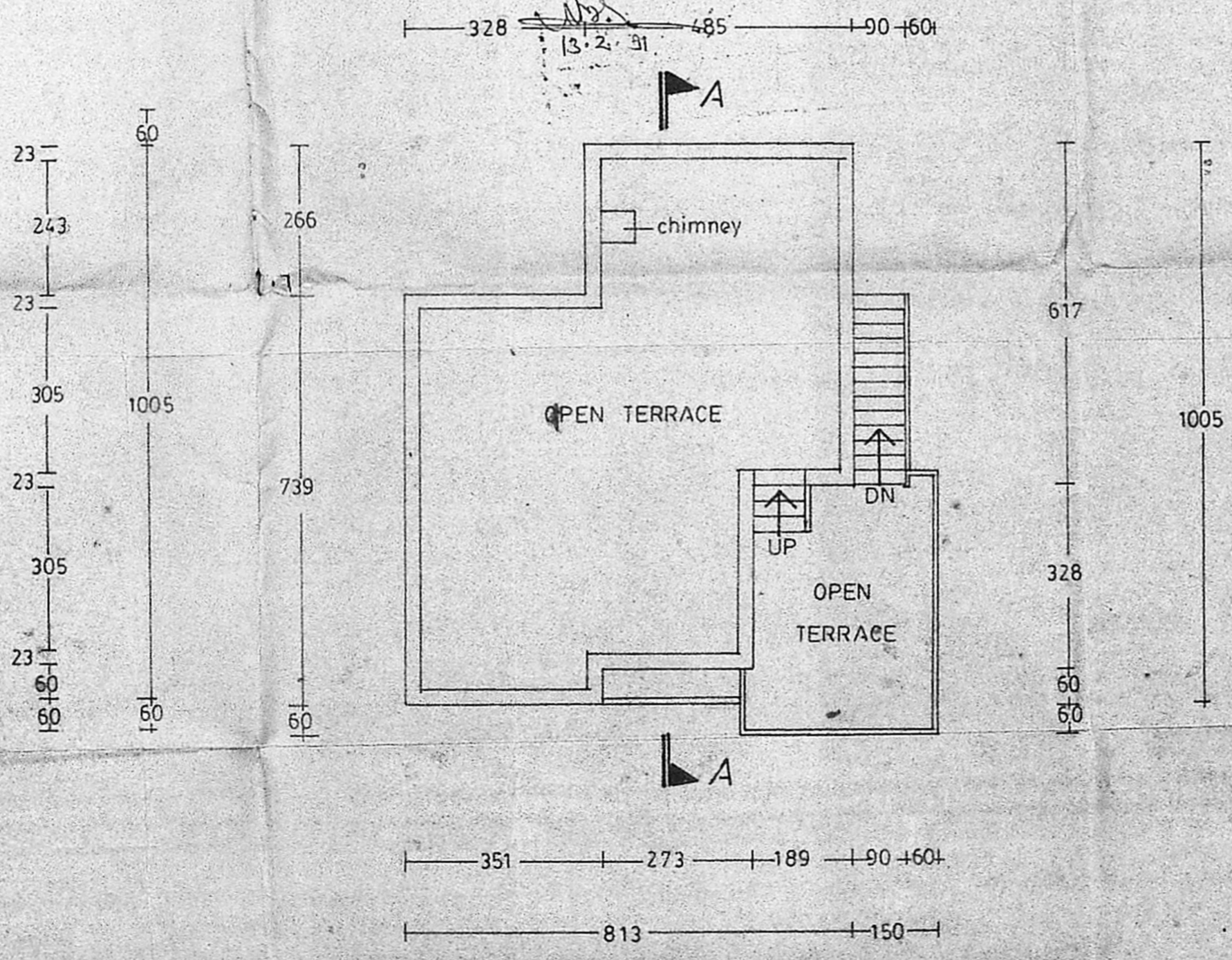

FIRST FLOOR PLAN

APPLICANT: *M. Kulothungan*
R. Mohan Rao, D.C.E.
LICENSED SURVEYOR
Corporation of Madras
REG. No. 14
AMBATTUR TOWN SHIP
ALANDUR MUNICIPALITY
Consulting Engineer & Contractor
LICENSED SURVEYOR
T. NAGAR, MADRAS-600 017

P G Sivakumar And Associates
"Architects" & "Planners"
58-Hospital road, woriur, Trichy-3, ph-32668
23-Vilar road, Thanjavur-1, ph-21211.

scale 1:100.